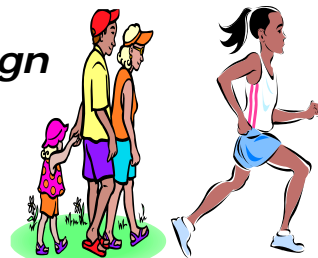

CCMAC**Colette Coyne Melanoma Awareness Campaign**

Miles for Melanoma 5K Run / Walk

Sunday, May 31st, 2015

"BE SUN SMART®"**Location:** Eisenhower Park, East Meadow, NY.**5K Run Start Time:** 09:30 am, Rain/Shine**Walk Start Time:** 10:30 am, Rain/Shine**Registration Begins:** 08:00 am.**5k Run Registration:** Closes at 9:15 am.**Walk Registration:** Closes at 11:00 am.

Runner/ Walker Name: _____ Phone: _____

Address: _____ Email: _____

City: _____ State: _____ Zip: _____

Total Pledged \$ _____ Total Collected \$ _____ **YES, my company has a matching gift policy.**

Tell us where you learned about the walk: __Mailing __Radio __Print Ad __Poster __TV __Web __Friend

Please make tax deductible checks payable to: **CCMAC, PO. Box 1179, New Hyde Park, NY., 11040****Walking in honor of** _____

Sponsors Name	Street Address	Town/City	State	Zip	\$ Amt.
Brenda Shade	7 Sunscreen Lane	Sunshine	N.Y.	11070	\$00.00
					\$
					\$
					\$
					\$
					\$
					\$
					\$
					\$
					\$
					\$
					\$
					\$
					\$
					\$
					\$
					\$
					\$
					\$
					\$
					\$
					\$
					\$
					\$
					\$
					\$

CCMAC is Non Profit 501 (3)(c) Organization**TOTAL AMOUNT: \$**

Remember to bring donations the day of the walk. Donations deductible as prescribed by law.

Donate online at www.ccmac.org — click on the donate box on the left side of the home page.

Colette Coyne Melanoma Awareness Campaign

Miles for Melanoma 5K Run / Walk

Sunday, May 31st, 2015

"BE SUN SMART®"



Pledge Form Page 2:

Walkers Name: _____

Walking in Honor of: _____

Sponsors Name	Street Address	Town/City	State	ZIP	\$ Amt.
Brenda Shade	7 Sunscreen Lane				\$00.00
					\$
					\$
					\$
					\$
					\$
					\$
					\$
					\$
					\$
					\$
					\$
					\$
					\$
					\$
					\$
					\$
					\$
					\$
					\$
					\$
					\$
					\$
					\$
					\$
					\$
					\$
					\$
					\$
					\$
CCMAC is Non Profit 501 (3)(c) Organization					TOTAL AMOUNT: \$

Remember to bring donations the day of the walk. Donations deductible as prescribed by law.
 Donate online at www.ccmac.org — click on the donate box on the left side of the home page.